

Kenton C. Ward, CEM
Surveyor of Hamilton County
Phone (317) 776-8495
Fax (317) 776-9628

Suite 188
One Hamilton County Square
Noblesville, Indiana 46060-2230

Map Correction-Field Verification

Drain Number: # 72

Drain Length: N/A

Drain Name: J. H. Leap

Change +/-: N/A

Date: 7-12-2013

New Length: N/A

Verified By: SLM, SAB

Notes & Sketch:

Breather was set on Arm 1 of Arm 1 (str. 250). It was discovered there is only 1 Breather set where this arm ties into Arm 1. This is str 110. Tile location for Arm 1 was adjusted between str. 110 and its terminus into the main drain. Adjust was made based upon field locate. Further investigation will be made on this portion at a later date. (See attached map)

Suzanne L. Mills
GIS Specialist

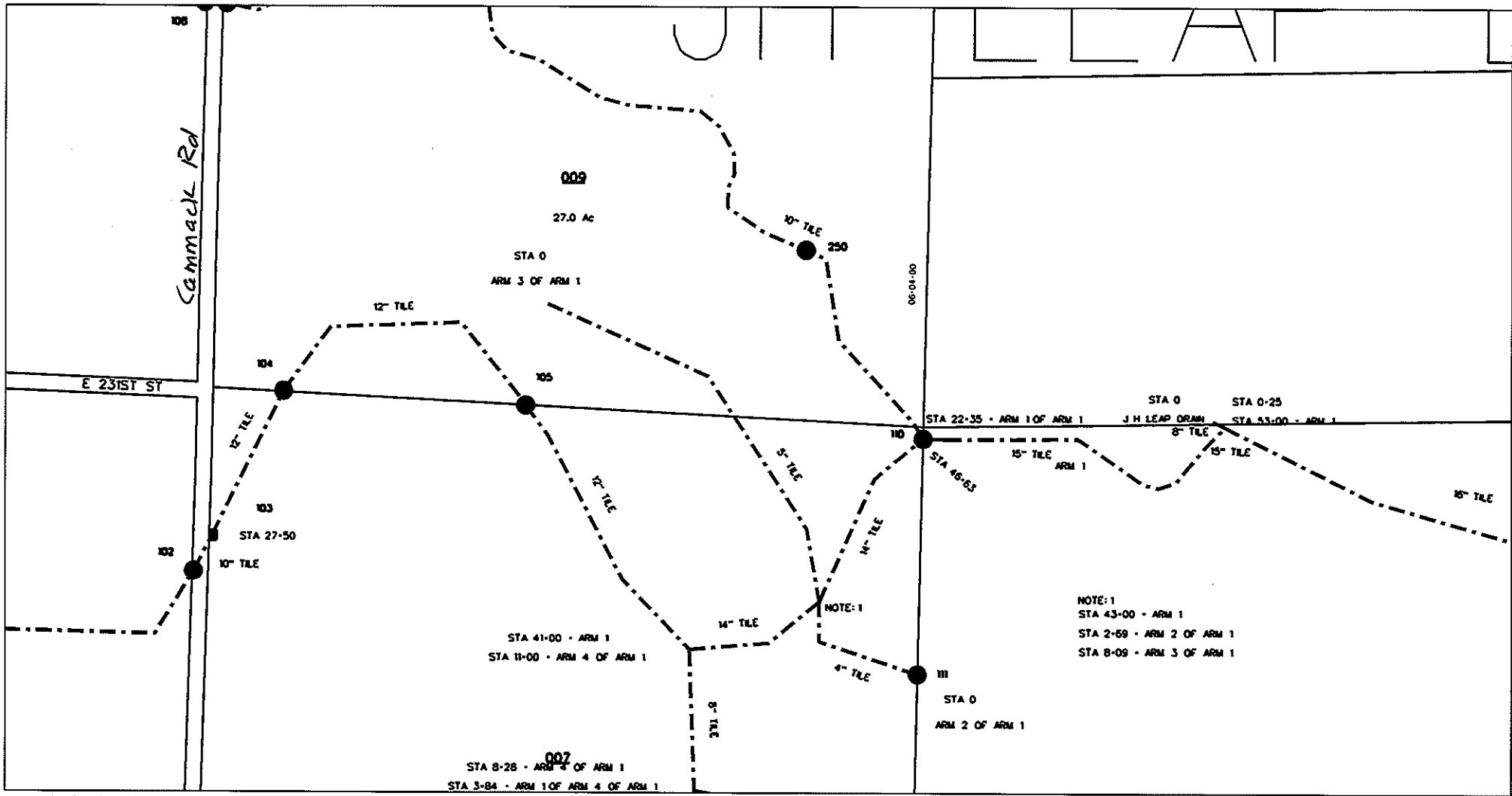

reg_drain_hc.dgn 7/12/2013 1:15:52 PM